martedì 8 novembre 2016

Flusso Documentale Cartaceo

P.U.A. e Protocollisti I: Villetta Alfonso – Gialone Michele

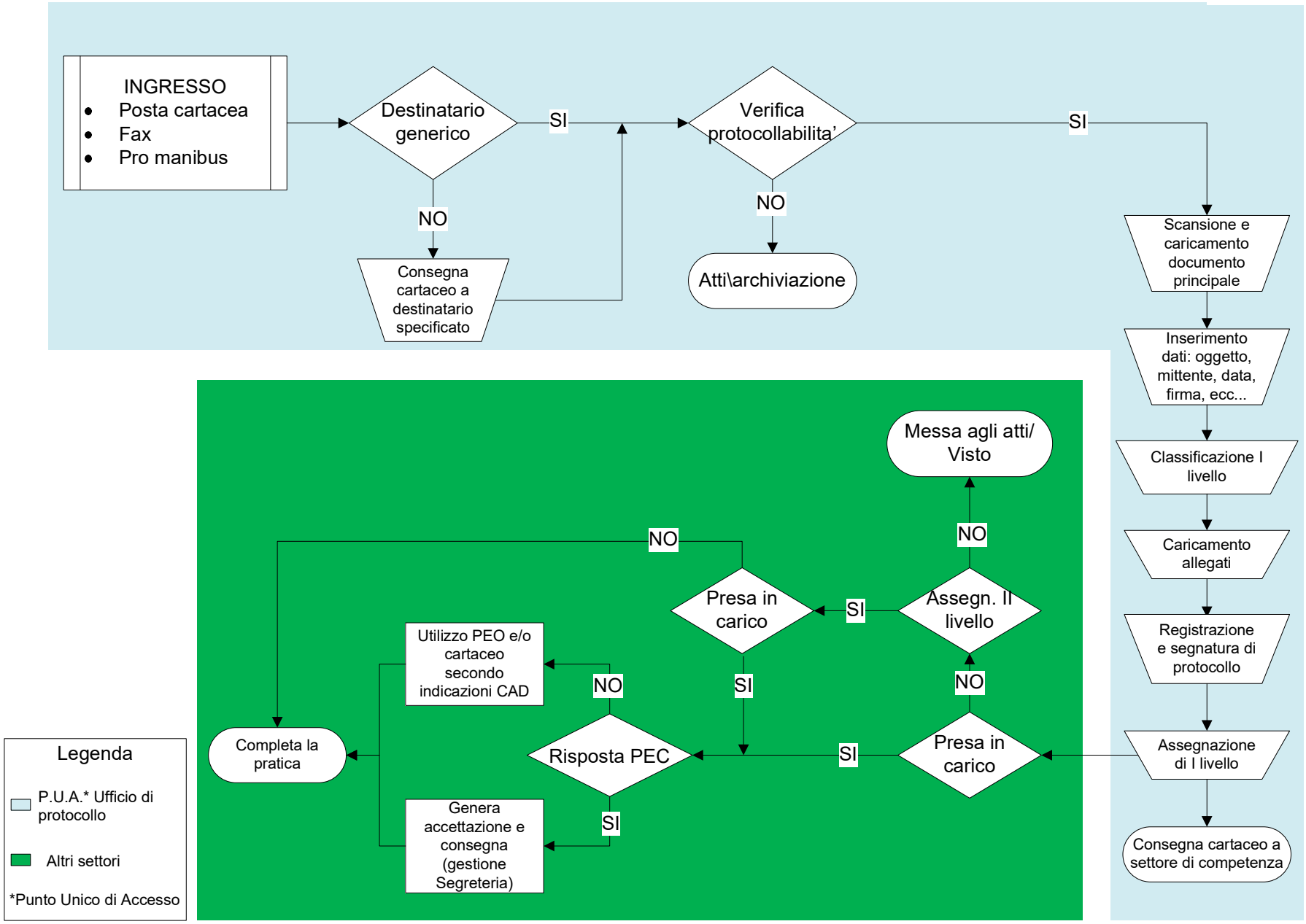

Flusso documentale PEO

martedì 8 novembre 2016

P.U.A.: Marino Marika, Rea Grazia, Siclari Antonio. Protocollisti I: Gialone Michele. Villetta Alfonso

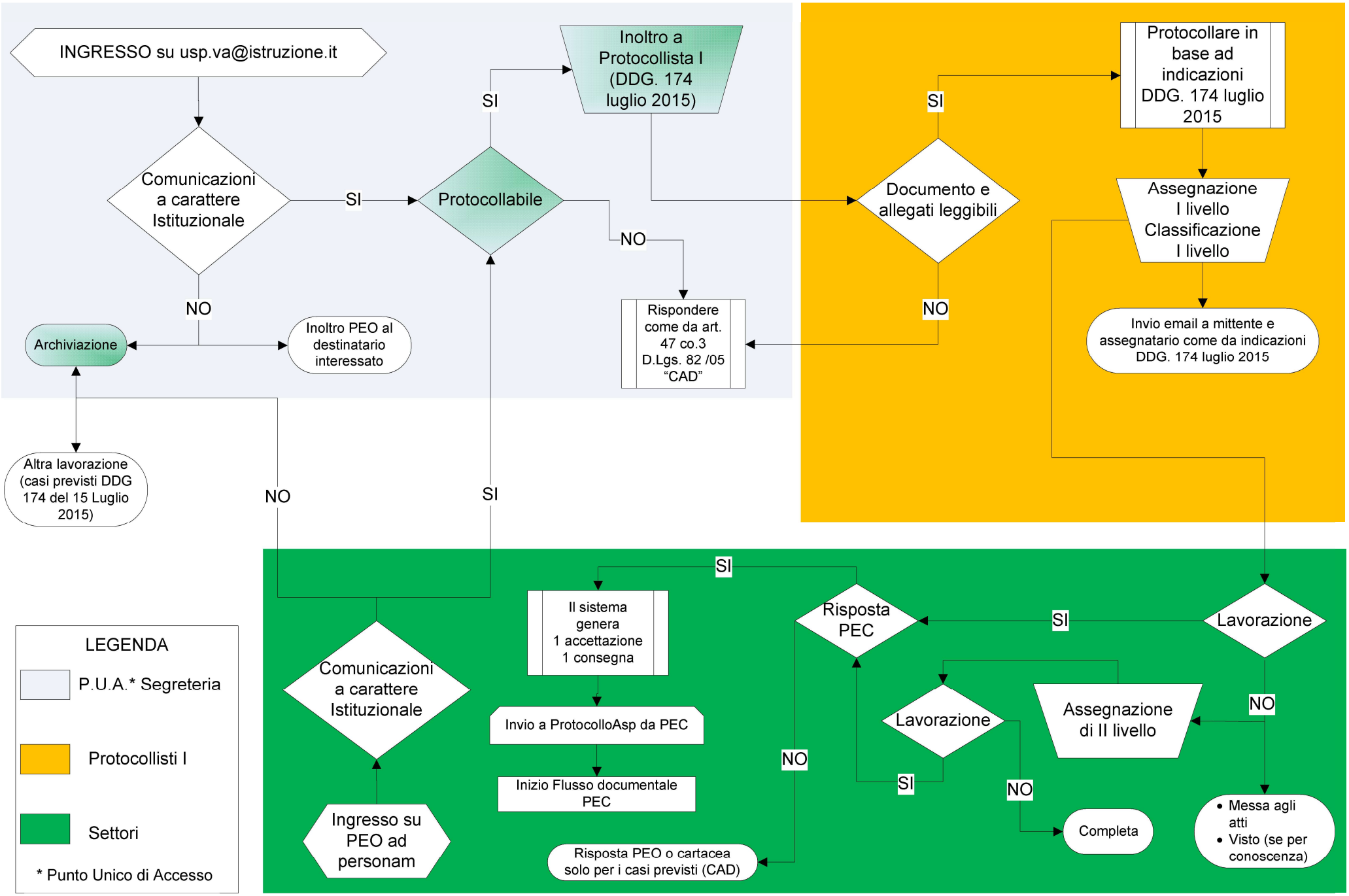

Flusso documentale PEC

martedì 8 novembre 2016
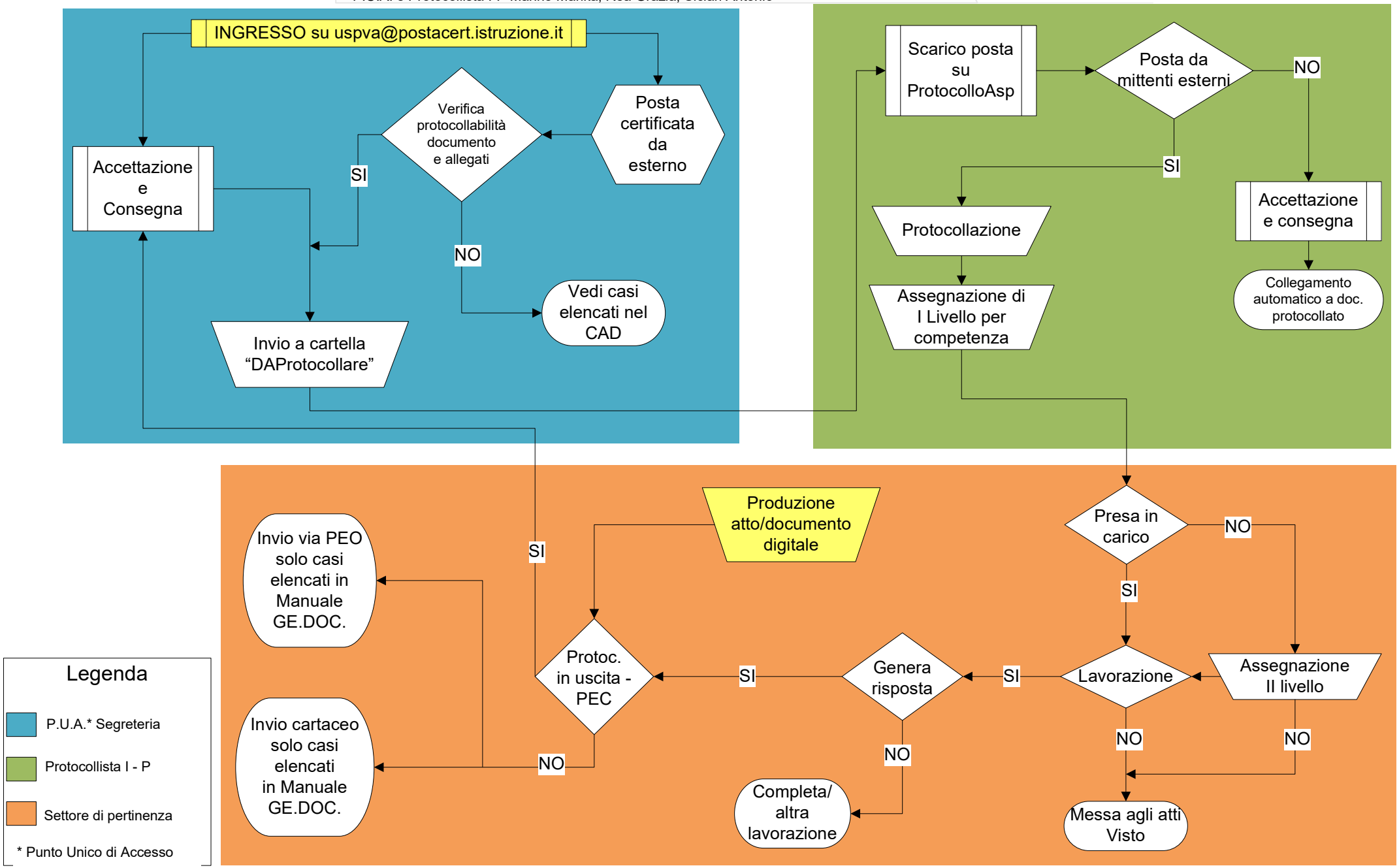
P.U.A. e Protocollista I-P Marino Marika, Rea Grazia, Siclari Antonio